The AIR LINE

MARCH AND TWO-STEP

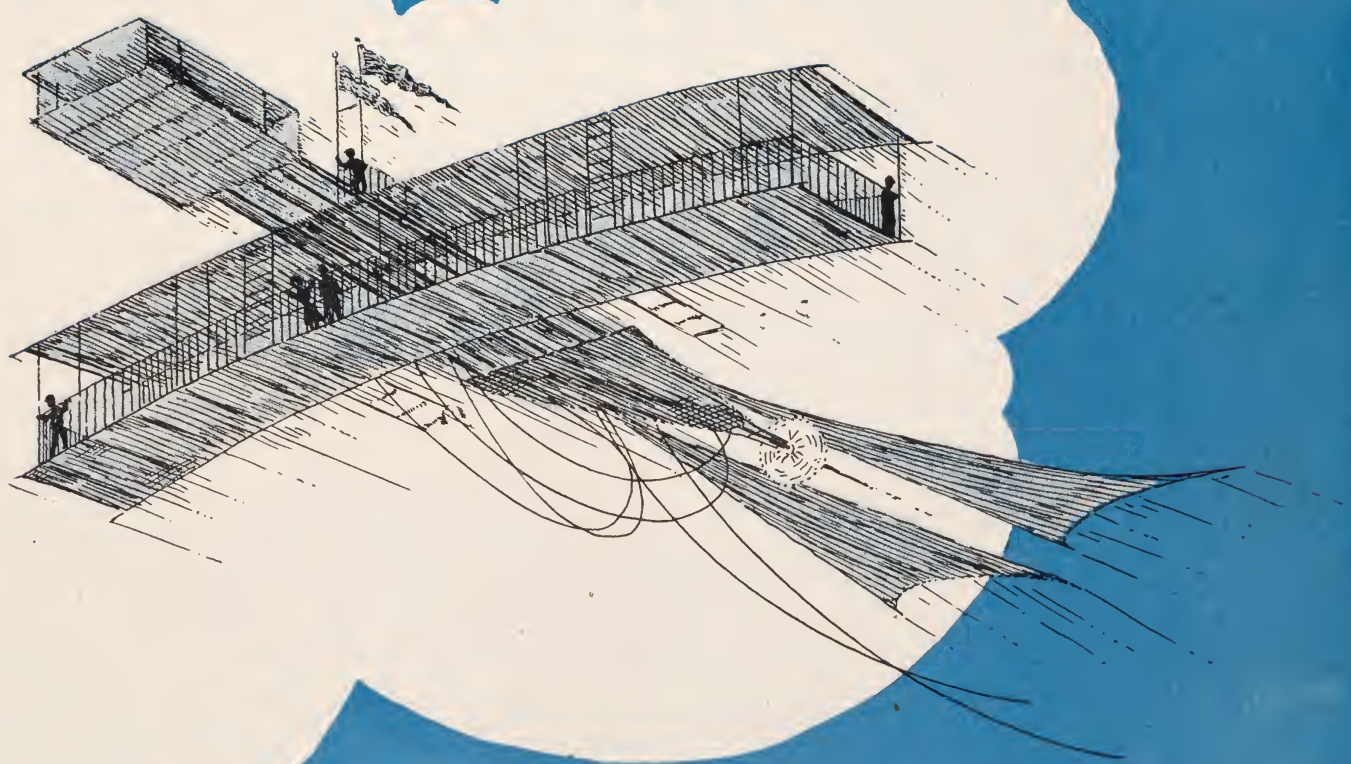

By
Lew C. Smith

ALSO PUBLISHED
FOR ORCHESTRA

SEIDEL MUSIC PUBLISHING CO., INC.
INDIANAPOLIS, IND.

DENNIS

THE AIR LINE

MARCH & TWO STEP

LEW. C. SMITH.
Arr. by John Itzel.

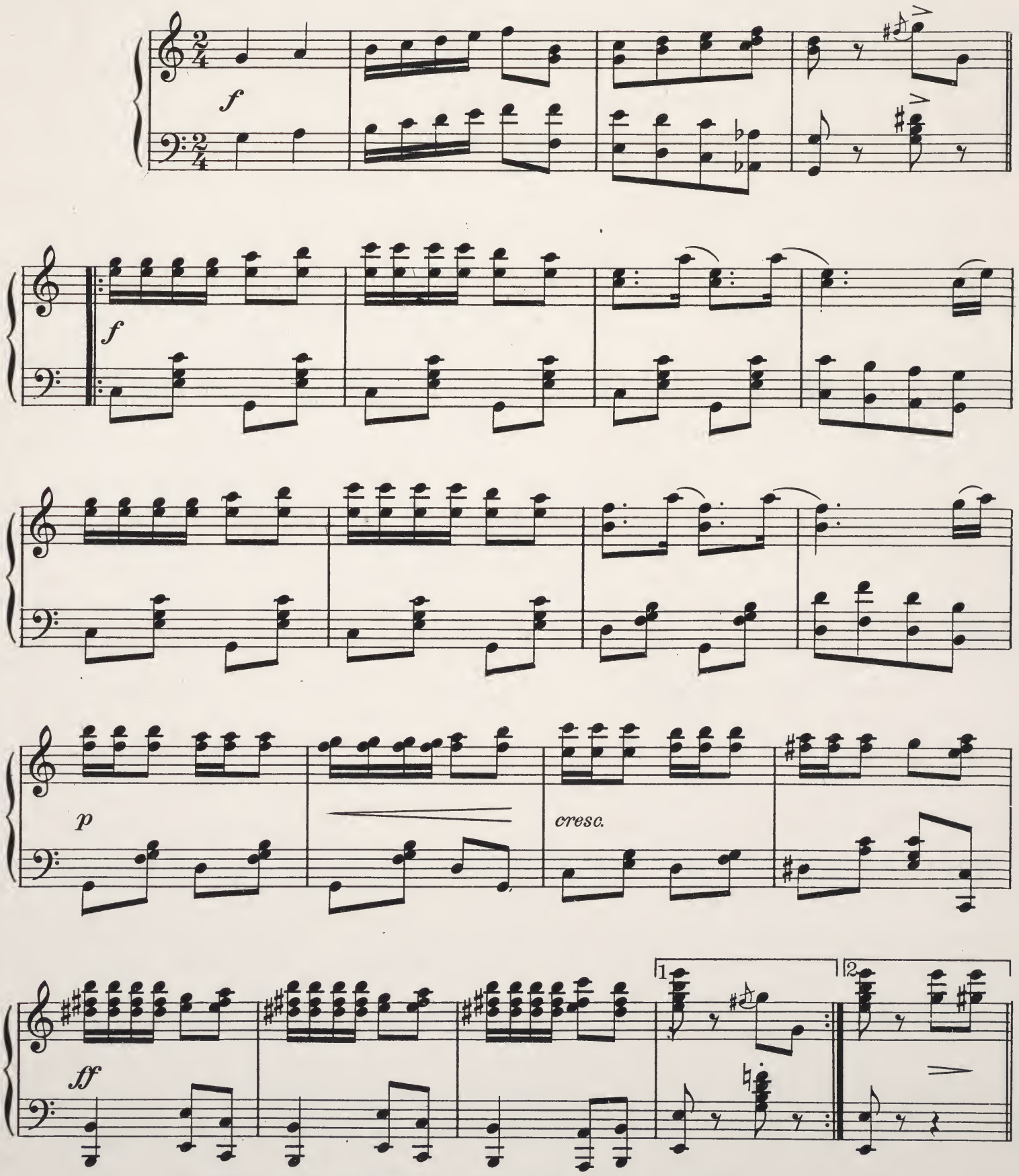

Copyright transferred MCMXV, to Seidel Music Publishing Co. Inc.
Indianapolis, Ind.

Also published for orchestra.
International Copyright Secured.

All Rights Reserved.

Send 2 cents for complete catalogue of sheet music and player rolls
SEIDEL MUSIC PUBLISHING CO., Inc., Indianapolis, Ind.

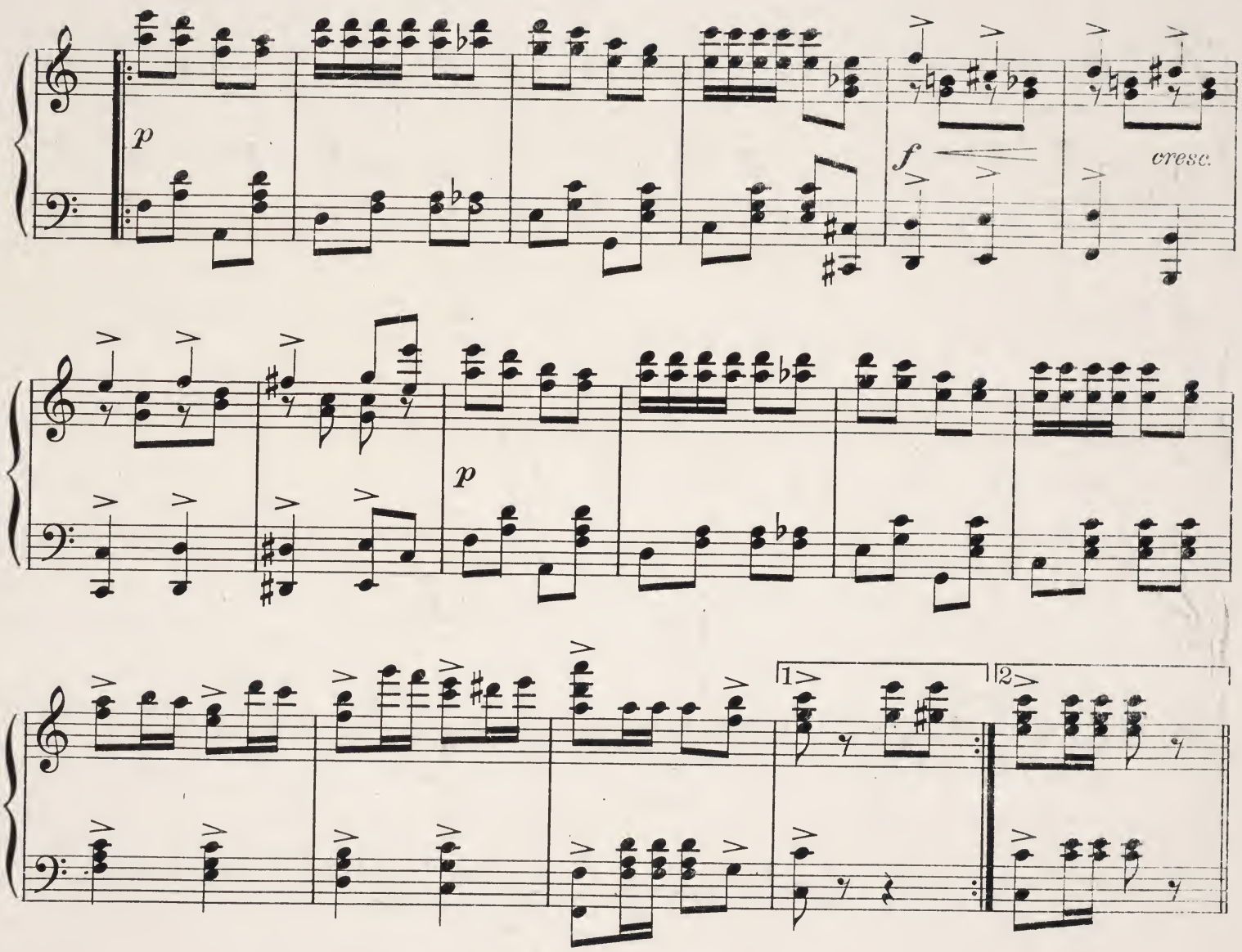

TRIO.

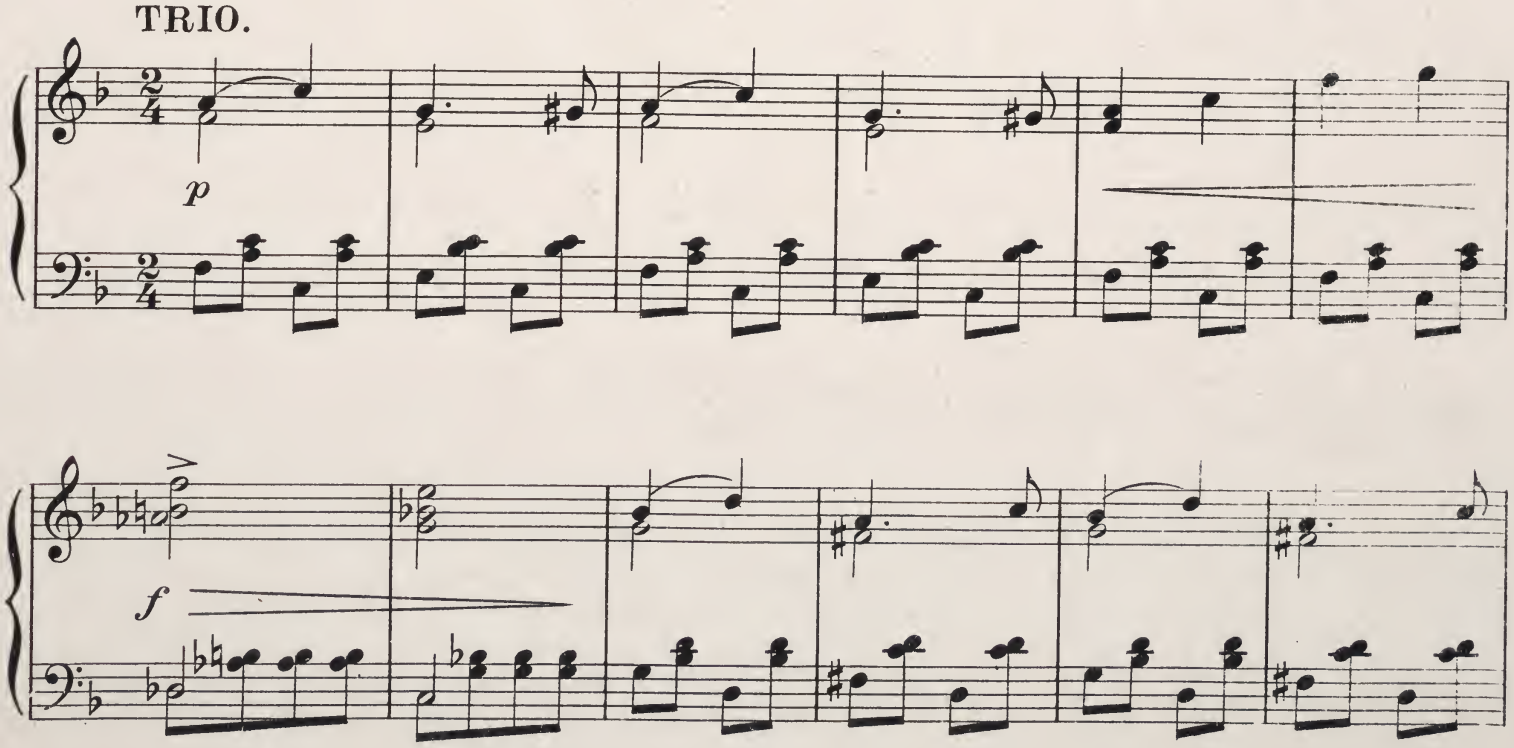

Hear these Syncopated Waltzes
"ALOHA OE"
"ALHAMBRA"
"EILEEN" From Old Killarney,
All arranged by the premier arranger of syncopated waltzes, Will B. Morrison
(15c. each postpaid)

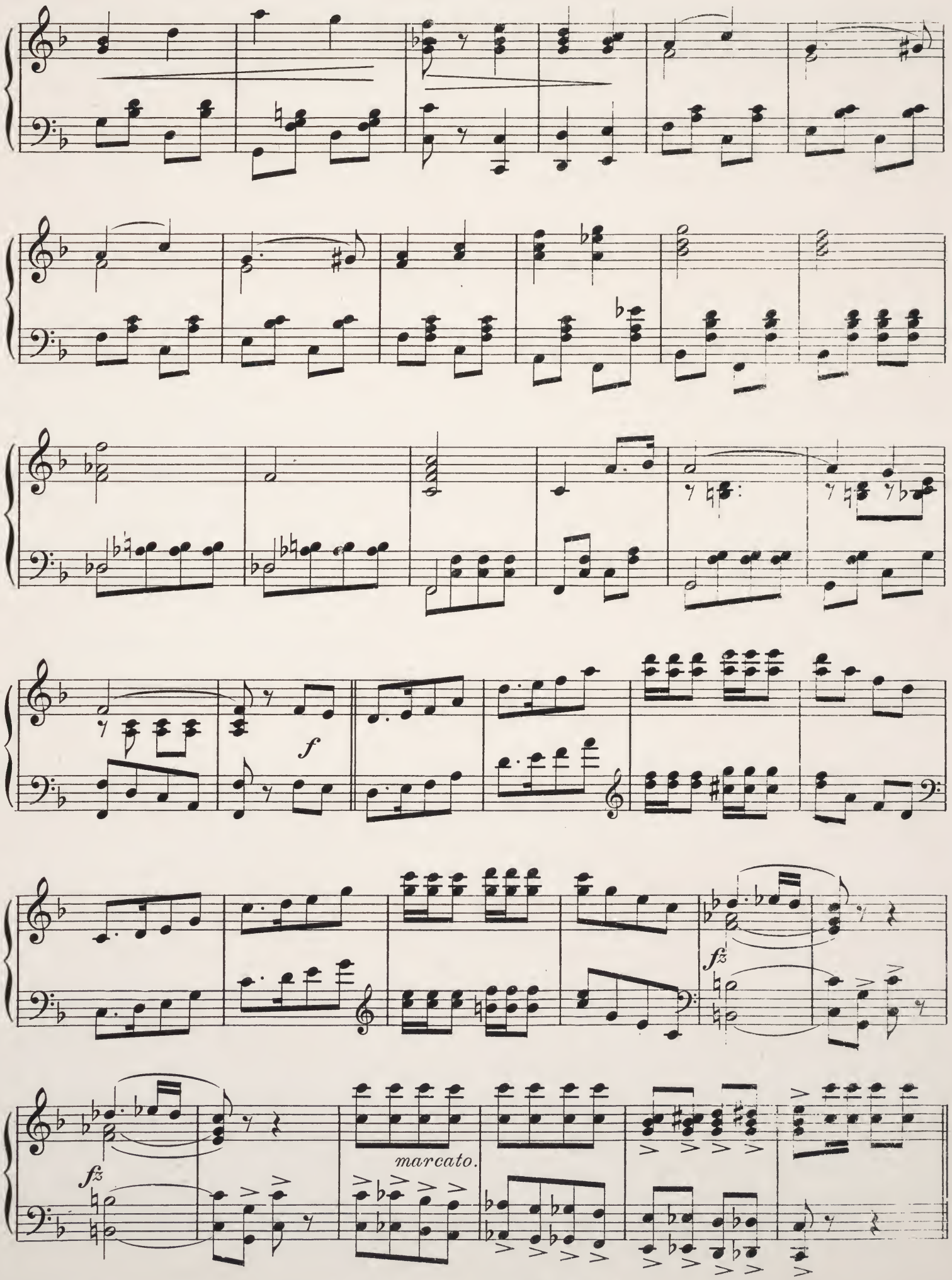

Hear the Beautiful Reveries

"BELFRY CHIMES"

"HOPE"

(15c. each postpaid)

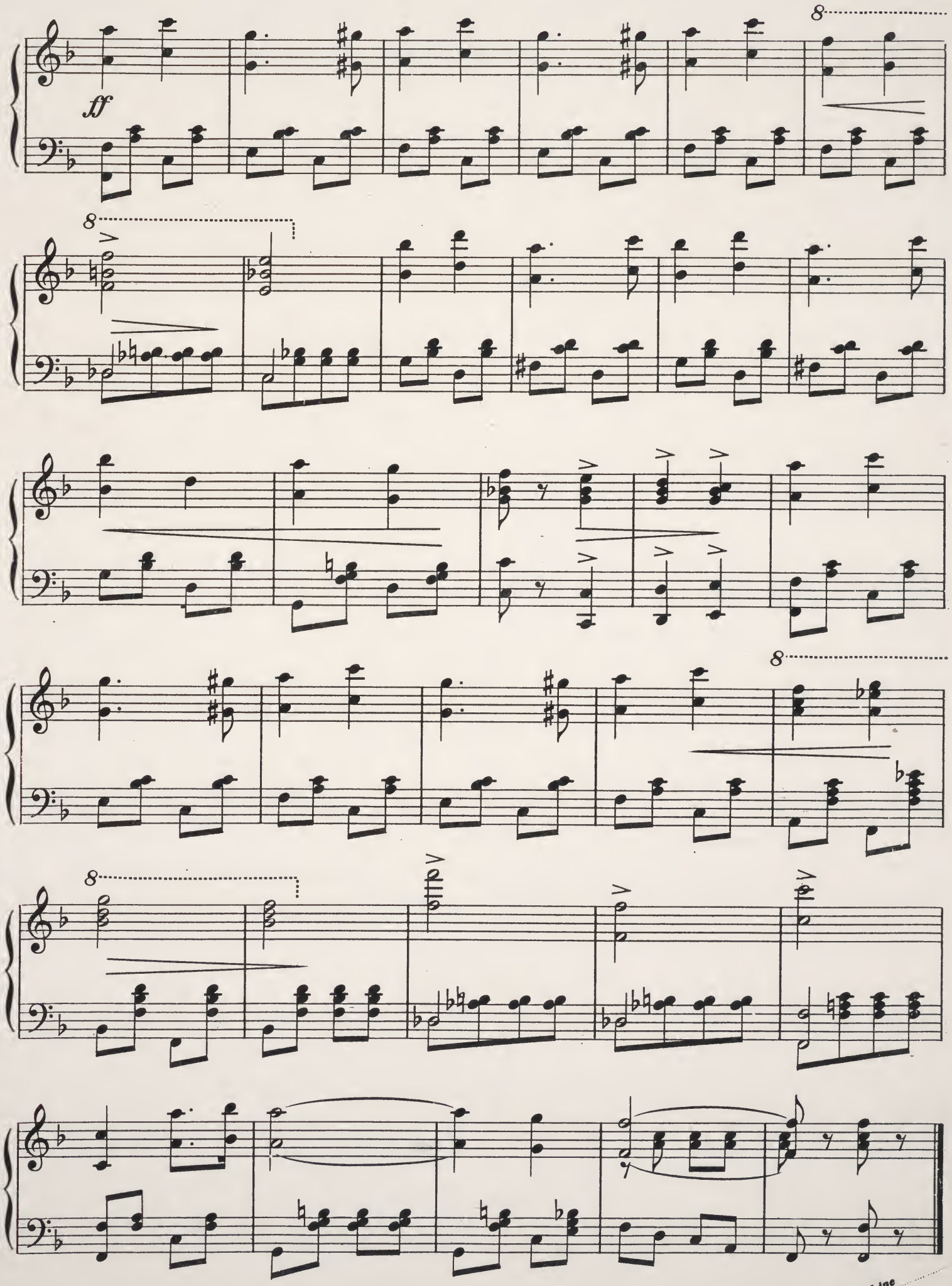

Air Line. 4

See Back Page

Cut Out This Coupon On This Line

THIS COUPON and 20 cents

will be accepted for complete copies of Two Beautiful Songs,

"Dream Face"

"When Twilight Comes"

Name .....

Address .....

P. S. We can furnish you with any sheet music published. Send 2c. stamp for catalog to SEIDEL MUSIC PUBLISHING CO., Inc. INDIANAPOLIS, IND.

Beautiful Compositions that should be on your piano

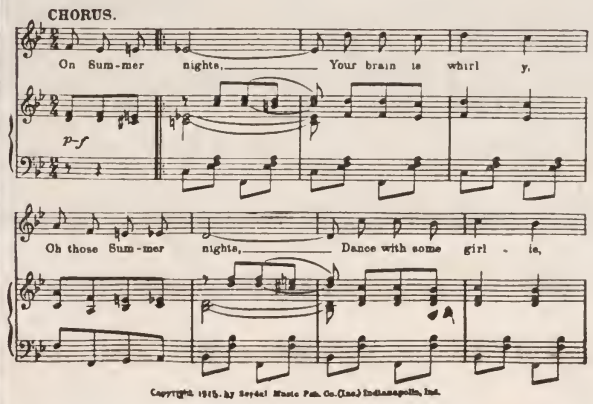

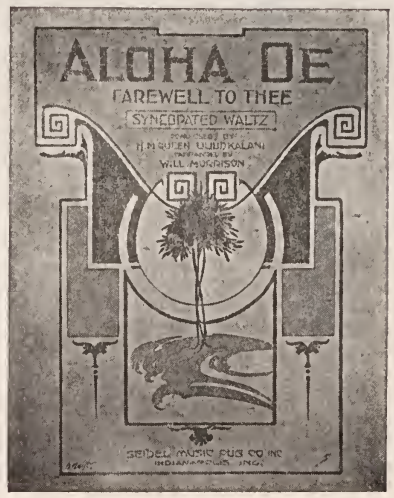

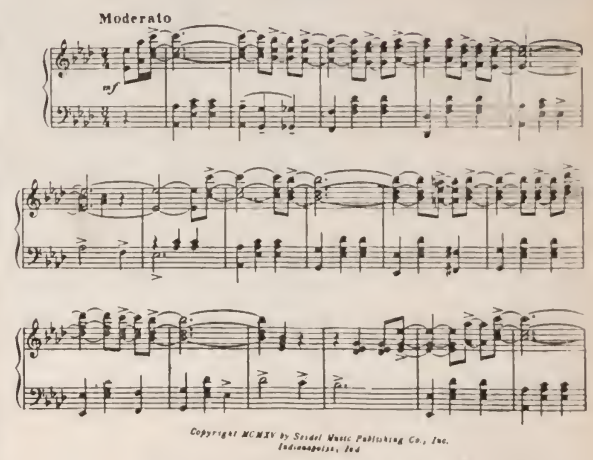

(Also published as a song)

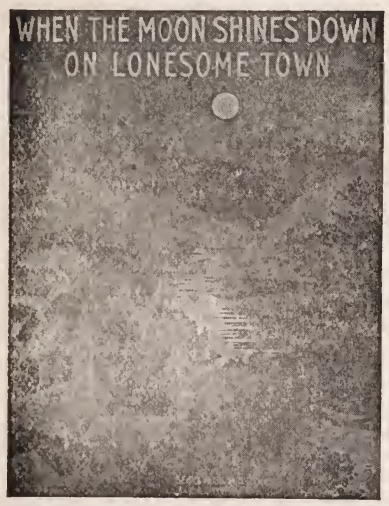

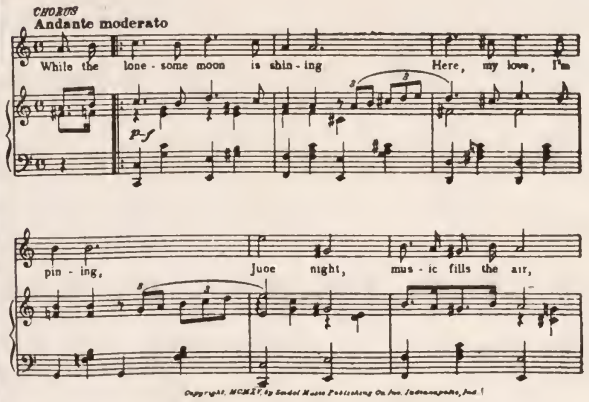

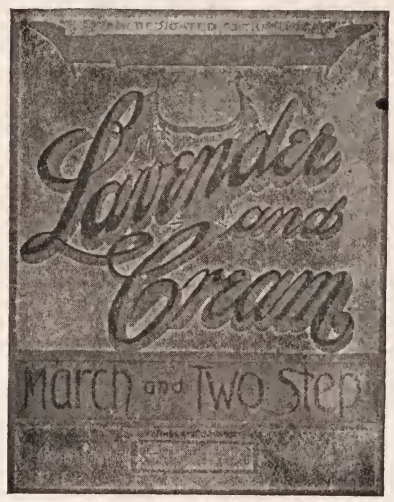

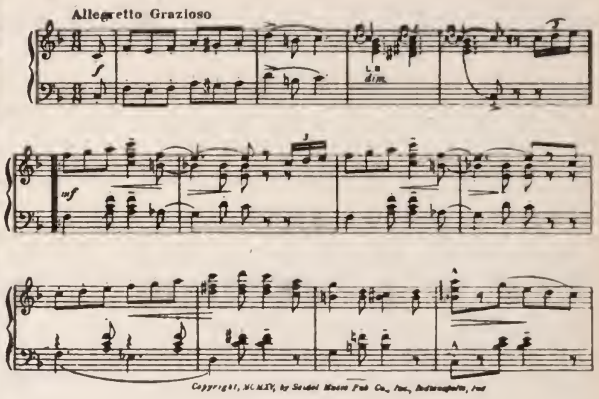

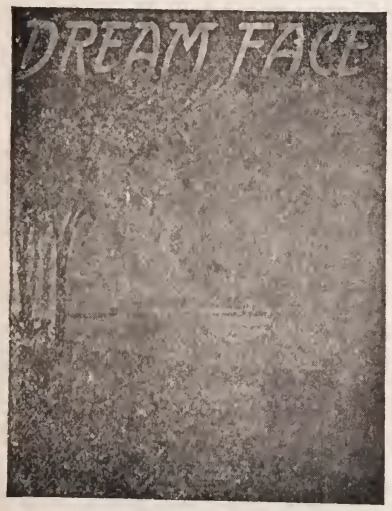

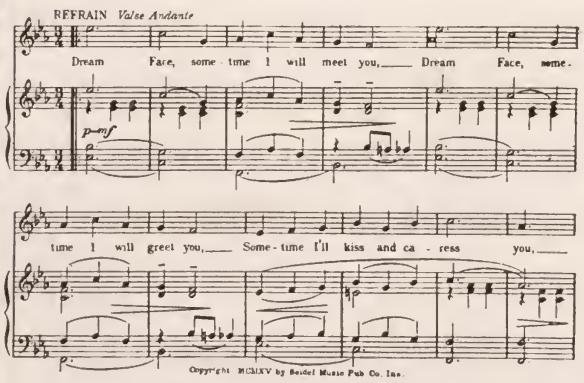

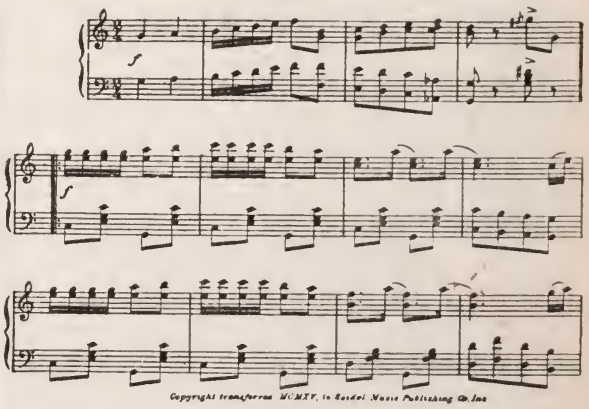

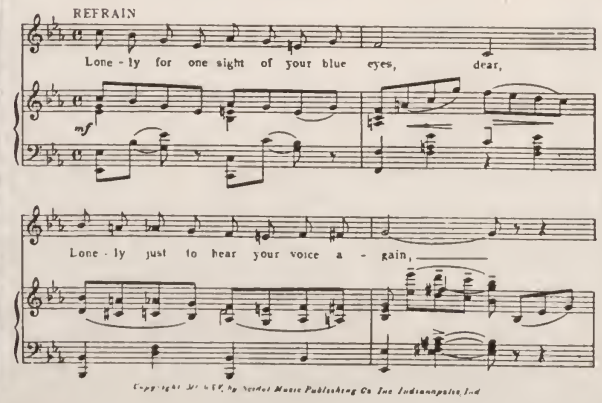

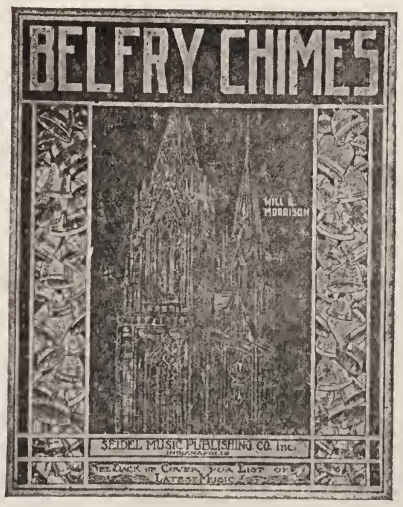

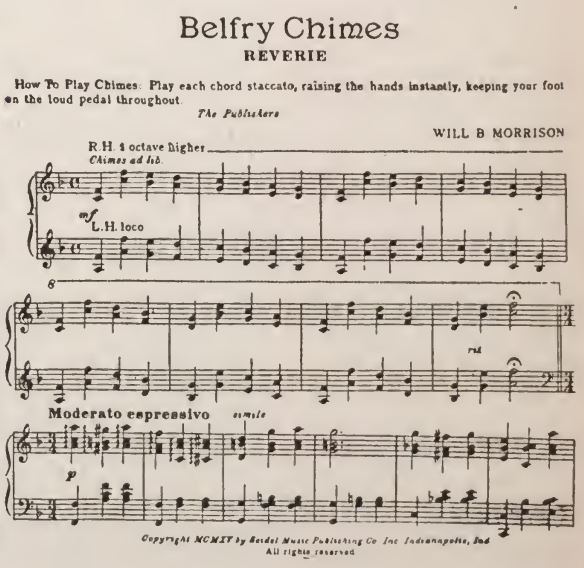

Get the above numbers at your music dealer, or send 12 cents for each number to the publishers. You will like them all. We can furnish you 88 note player rolls of any of the above numbers at 35c. each, postpaid

SEIDEL MUSIC PUBLISHING CO., Inc.

INDIANAPOLIS, IND.